

Title: Cattle for beef production on NI farms 31 October 2020

Source: Livestock and Meat Commission

Date: 03 November 2020

Contact: bulletin@lmcni.com

Website: www.lmcni.com



Total cattle for beef production

| Age (months) | 2018 | 2019 | 2020 | 2019/2020 | 2018/2020 |
|--------------|---------|---------|---------|-----------|-----------|
| 0-6 | 127,113 | 134,636 | 136,328 | +1.3% | +7.2% |
| 6-12 | 227,851 | 227,573 | 238,528 | +4.8% | +4.7% |
| 12-18 | 146,207 | 140,253 | 150,774 | +7.5% | +3.1% |
| 18-24 | 196,044 | 184,624 | 190,739 | +3.3% | -2.7% |
| 24-30 | 91,773 | 89,265 | 83,231 | -6.8% | -9.3% |
| 30 + | 315,445 | 297,467 | 296,618 | -0.3% | -6.0% |

Beef sired male cattle for beef production

| Age (months) | 2018 | 2019 | 2020 | 2019/2020 | 2018/2020 |
|--------------|---------|---------|---------|-----------|-----------|
| 0-6 | 57,244 | 60,538 | 60,639 | +0.2% | +5.9% |
| 6-12 | 105,789 | 104,892 | 109,396 | +4.3% | +3.4% |
| 12-18 | 64,294 | 61,886 | 66,999 | +8.3% | +4.2% |
| 18-24 | 84,080 | 78,861 | 82,360 | +4.4% | -2.0% |
| 24-30 | 33,517 | 31,879 | 27,856 | -12.6% | -16.9% |
| 30 + | 22,387 | 18,323 | 17,471 | -4.6% | -22.0% |

Beef sired female cattle for beef production

| Age (months) | 2018 | 2019 | 2020 | 2019/2020 | 2018/2020 |
|--------------|---------|---------|---------|-----------|-----------|
| 0-6 | 54,079 | 57,332 | 58,435 | +1.9% | +8.1% |
| 6-12 | 103,030 | 102,041 | 107,228 | +5.1% | +4.1% |
| 12-18 | 66,281 | 63,550 | 67,481 | +6.2% | +1.8% |
| 18-24 | 101,012 | 95,536 | 96,440 | +0.9% | -4.5% |
| 24-30 | 50,820 | 50,579 | 48,604 | -3.9% | -4.4% |
| 30 + | 286,725 | 276,379 | 276,650 | +0.1% | -3.5% |

Total cattle for beef production

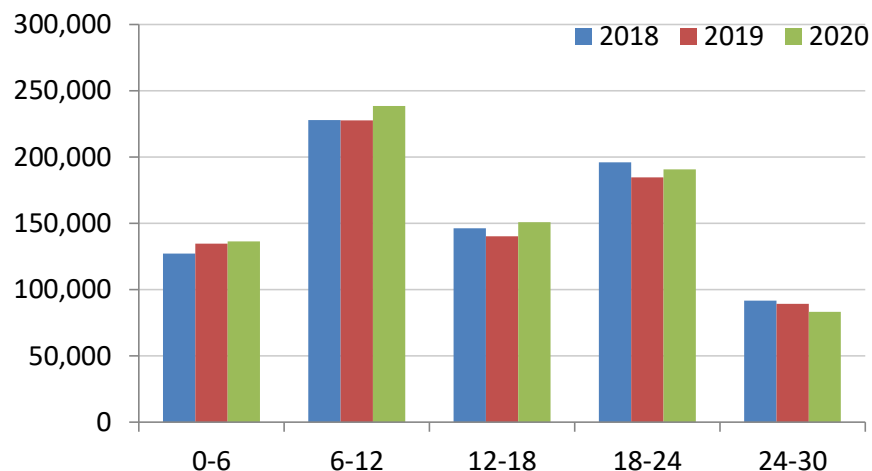

Dairy sired male cattle for beef production

| Age (months) | 2018 | 2019 | 2020 | 2019/2020 | 2018/2020 |
|--------------|--------|--------|--------|-----------|-----------|
| 0-6 | 15,790 | 16,766 | 17,254 | +2.9% | +9.3% |
| 6-12 | 19,032 | 20,640 | 21,904 | +6.1% | +15.1% |
| 12-18 | 15,632 | 14,817 | 16,294 | +10.0% | +4.2% |
| 18-24 | 10,952 | 10,227 | 11,939 | +16.7% | +9.0% |
| 24-30 | 7,436 | 6,807 | 6,771 | -0.5% | -8.9% |
| 30+ | 6,333 | 2,765 | 2,497 | -9.7% | -60.6% |

LMC does not guarantee the accuracy or completeness of any third party information provided in or included with this publication.

LMC hereby disclaims any responsibility for error, omission or inaccuracy in the information, misinterpretation or any other loss, disappointment, negligence or damage caused by reliance on third party information.